

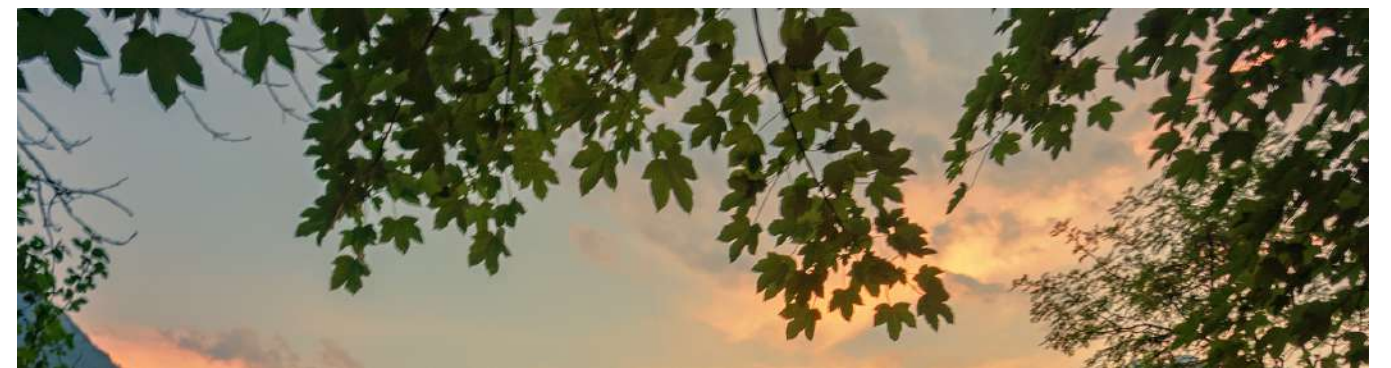

Bhutan

Arunachal Pradesh, the largest of the Seven Sisters of the North East, is named after the phrase "the region of dawn-lit mountains." Visitors are drawn to this nearly uninhabited land by its lush valleys, pristine waters, rich heritage, and historic structures. Arunachal Pradesh is the ideal holiday location for both families and young people because it is far from the frantic bustle of a city.





About Us

Travel Samay is a leading travel service provider that specializes in corporate tours, conferences, and RNR events. Founded by industry experts, having over 16 years of experience, Travel Samay is one of India's fastest growing travel agencies in the MICE sector. Since inception, we have constantly delivered quality products and services to our clients as promised.

[LET'S BEGIN](#)





Explore Bhutan

- The capital city of Bhutan is Thimphu.
- Bhutan's area is only 14 800 square miles (38 400 square kilometres), making it slightly smaller than Switzerland.
- Bhutan has a modest population of 750,000 individuals
- Bhutan is known locally as Druk Yul, which translates to "Land of the Thunder Dragon," making it a mysterious region.
- Gross National Happiness, an index, is used to assess happiness.
- Bhutan, the smallest Himalayan country, is home to a wealth of historical, spiritual, and adventurous attractions.



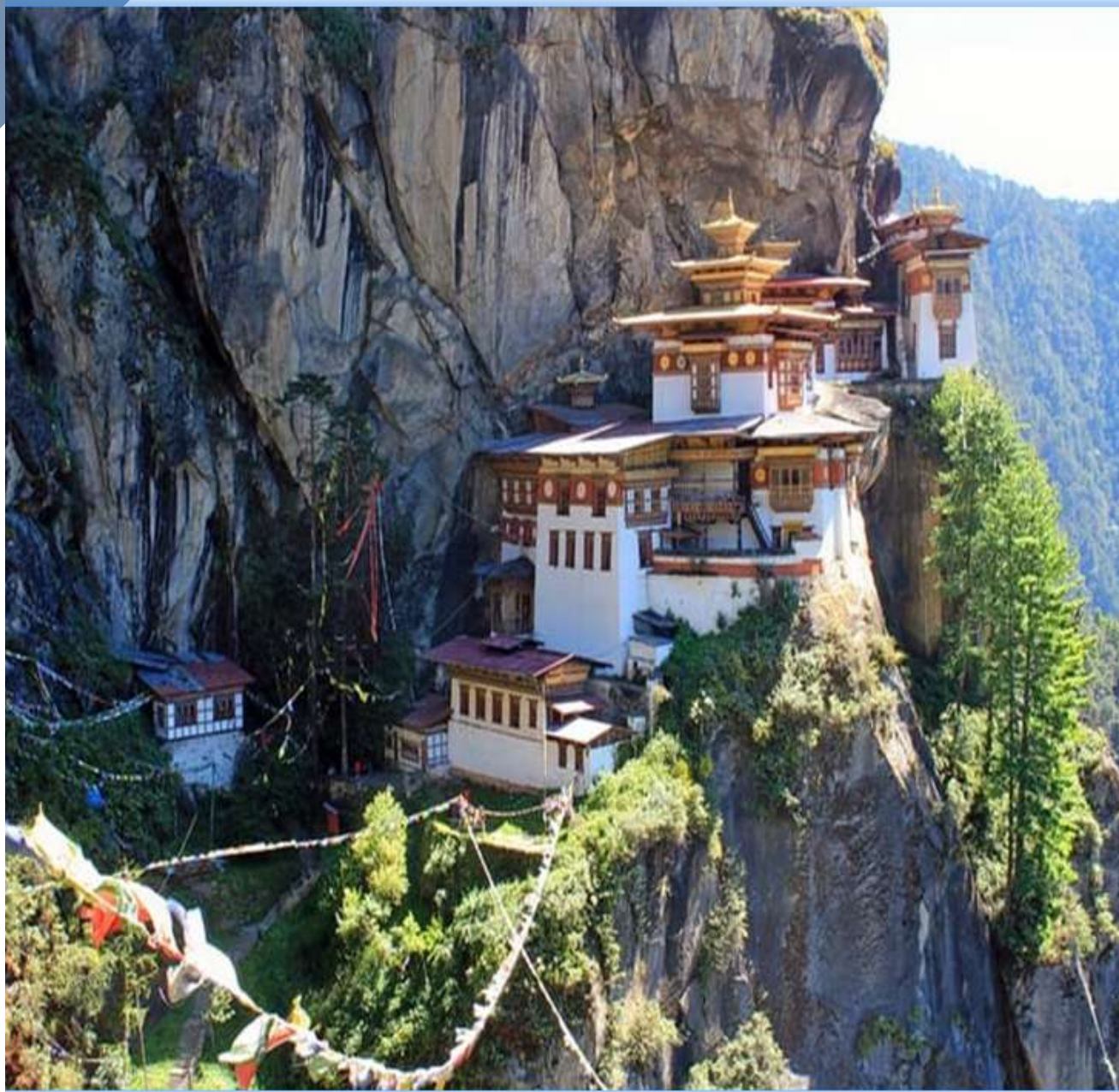

Taktsang Palphug Monastery

This monastery is unusually situated on top of a mountain 1200 metres above the Paro Valley, and it is surrounded by breathtaking natural beauty. One of the nicest sites to see in Bhutan is this white building with a golden roof against a backdrop of a clear blue sky and beautiful green hills.

LOCATION

10 km away from Paro city

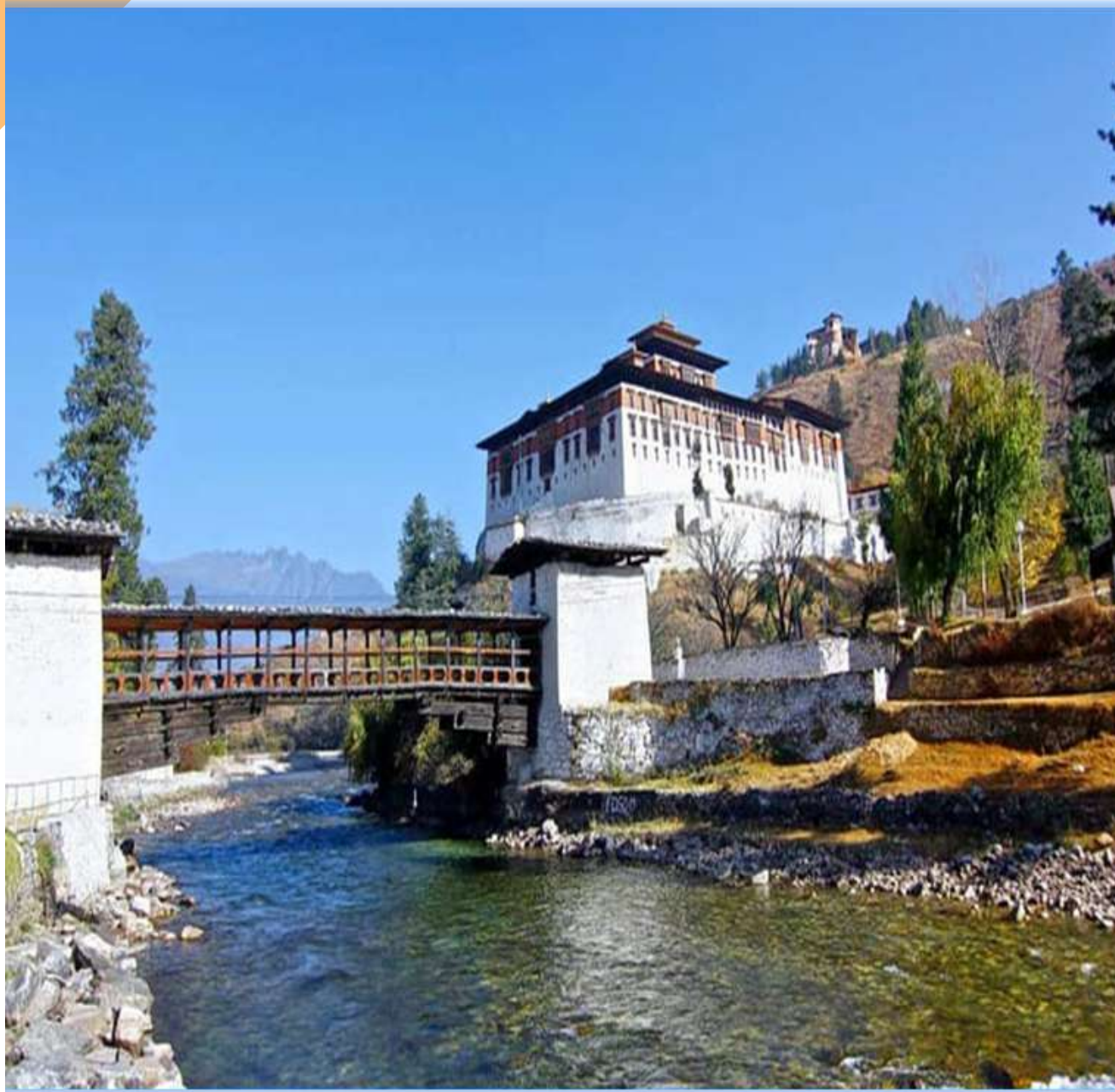

Rinpung Dzong

Rinpung Dzong, a magnificent piece of architecture with astounding spiritual vibrations, is situated in Paro. It is well recognised to contain a large number of images that beautifully depict Buddha's life. Attending the spectacular annual celebration known as Paro Tshechu is something visitors to this place can look forward to doing. One of the best things to do in Bhutan is to visit Rinpung Dzong, which offers a restorative vacation.

LOCATION

Paro District, Bhutan

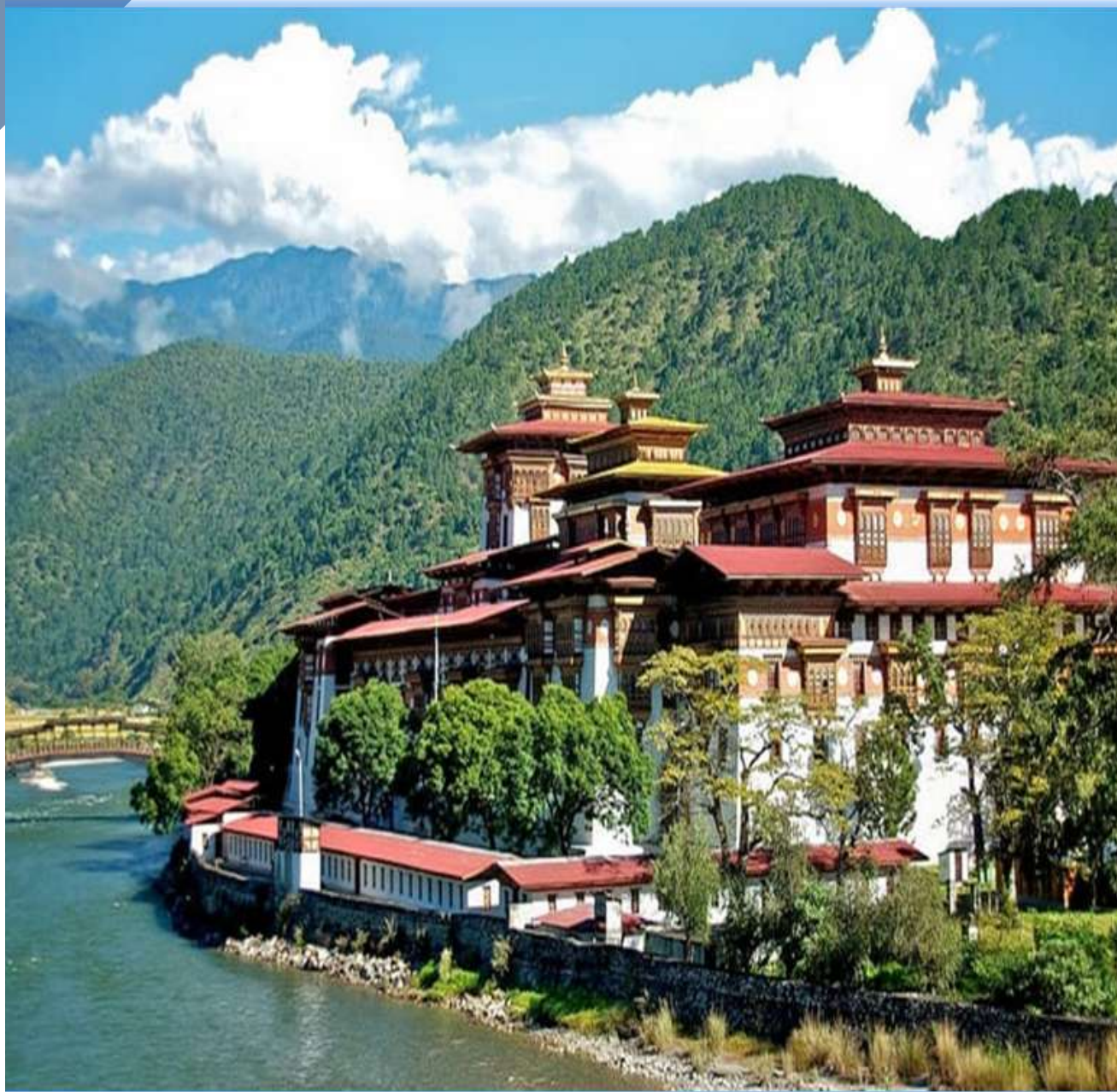

Punakha Dzong

One of the nicest sites to visit in Bhutan is the Dzong, which is surrounded by breathtaking natural beauty with lush green hills and a bright blue sky as a backdrop. Bhutan's Dzong is very significant historically and culturally. It served as the administrative centre for a while. The holy artefact Ranjung Karsapani and Zhabdrung Ngawang Namgyal's bones are also preserved there.

LOCATION

Located at the confluence of beautiful rivers of Pho Chhu and Mo Chhu in Punakha & Khuruthang , Bhutan.

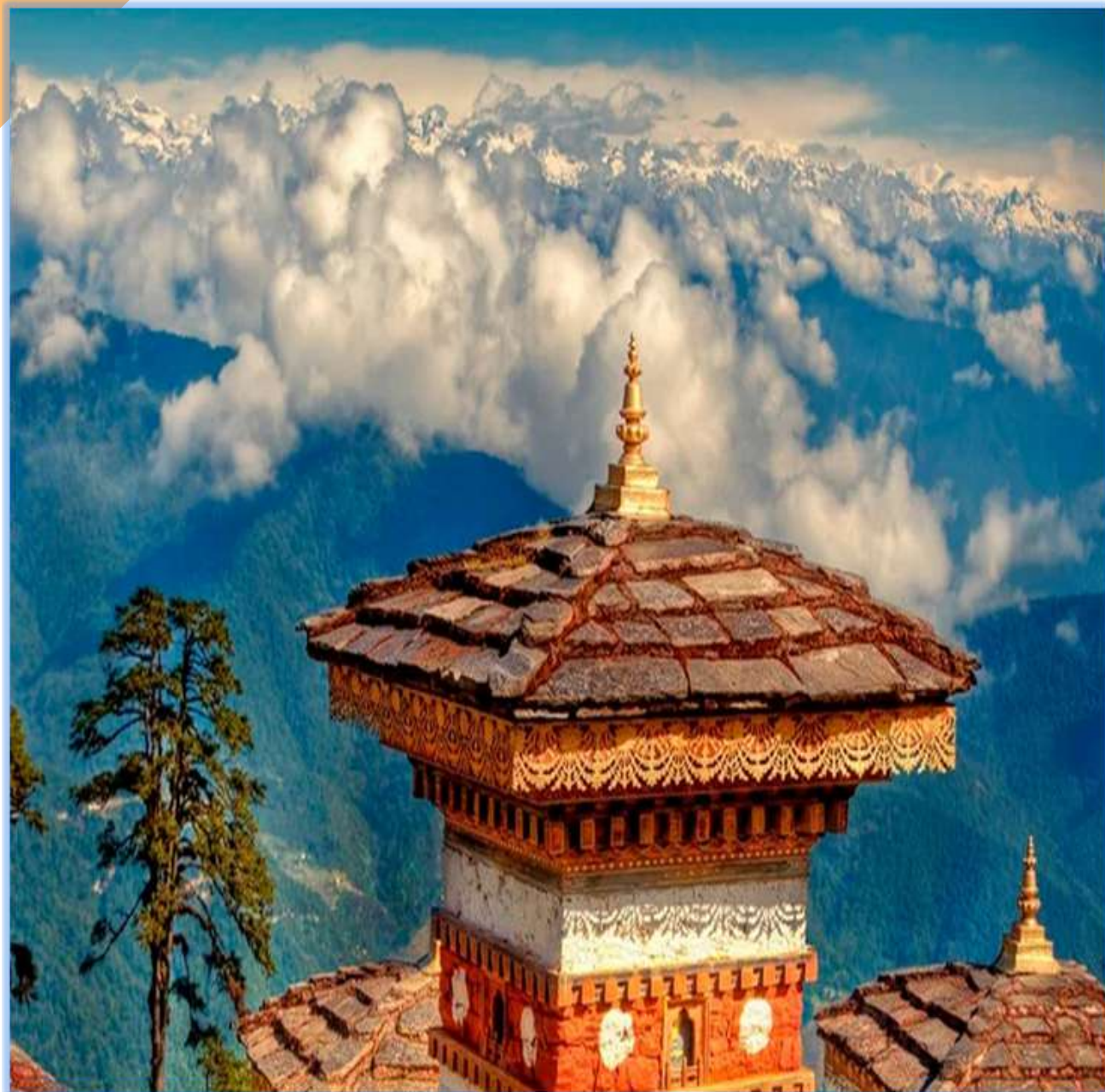

Dochula Pass

While travelling from Punakha to Thimphu, a magnificent area called Dochula Pass is located more than ten thousand feet above sea level.

One of the best sites to visit in Bhutan, the location provides a panoramic view of the surrounding snow-covered mountains as well as a stunning vista of the 108 Chortens and colourful flags flapping in the wind.

LOCATION

Elevation of 10,171 ft on east-west Road from Thimpu to Punakha.



Buddha Dordenma

This Buddha statue, which is perched majestically atop a large meditation hall, radiates calm and tranquilly and is regarded as one of the best sites to visit in Bhutan. According to legend, the endeavour was foretold as far back as the eighth century in a sacred artefact that Guru Padmasambhava safeguarded. It serves as a symbol of the manifestation of human religion and of universal peace and pleasure.

LOCATION

Kuenselphodrang Nature Park, marking the southern entrance to the valley of Thimphu.



Dirang

It is constructed in the manner of Tibetan architecture, and its enormous hall contains some exquisite woodwork. Pema Tinley constructed the Gangteng Monastery in 1613, making it one of Bhutan's most significant historical tourism destinations. In November, it is also renowned for hosting the Black-Necked Crane Festival.

LOCATION

Gangtey Monastery, Wangdue Phodrang District, Bhutan



National Museum of Zorig Chusum

The National Institute for Zorig Chusum offers four to six years of study in each of its 13 Bhutanese traditional arts course disciplines. The classes attract students who are primarily interested in painting, needlework, sculpture, clay modelling, wood carving, etc.

LOCATION

Pedzoe Lam, Thimphu, Bhutan

A unique cultural history that has been passed down through the generations has led to a combination of social manners, culture, and religion. Tourists can participate in the Bhutanese people's passion of their festivals.

Festivals in Bhutan



Black Crane Festival



Nimalung Tsechu Festival

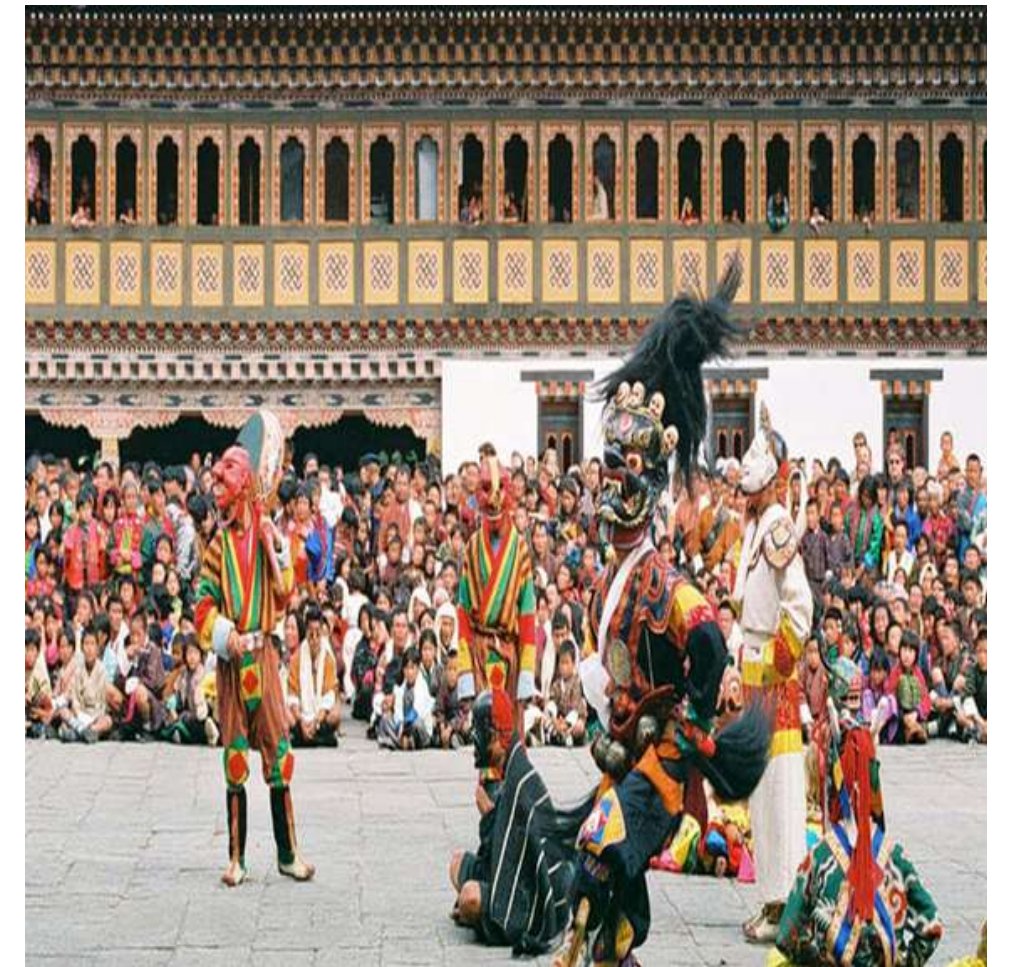

Tsechu Festival

Shopping in Bhutan

The cuisine of Arunachal Pradesh is a popular topic since it is an integral component of North East Indian culture and satisfies ones food cravings.



Weekend Market, Thimphu



Antique shopping in local markets of Paro & Thimphu

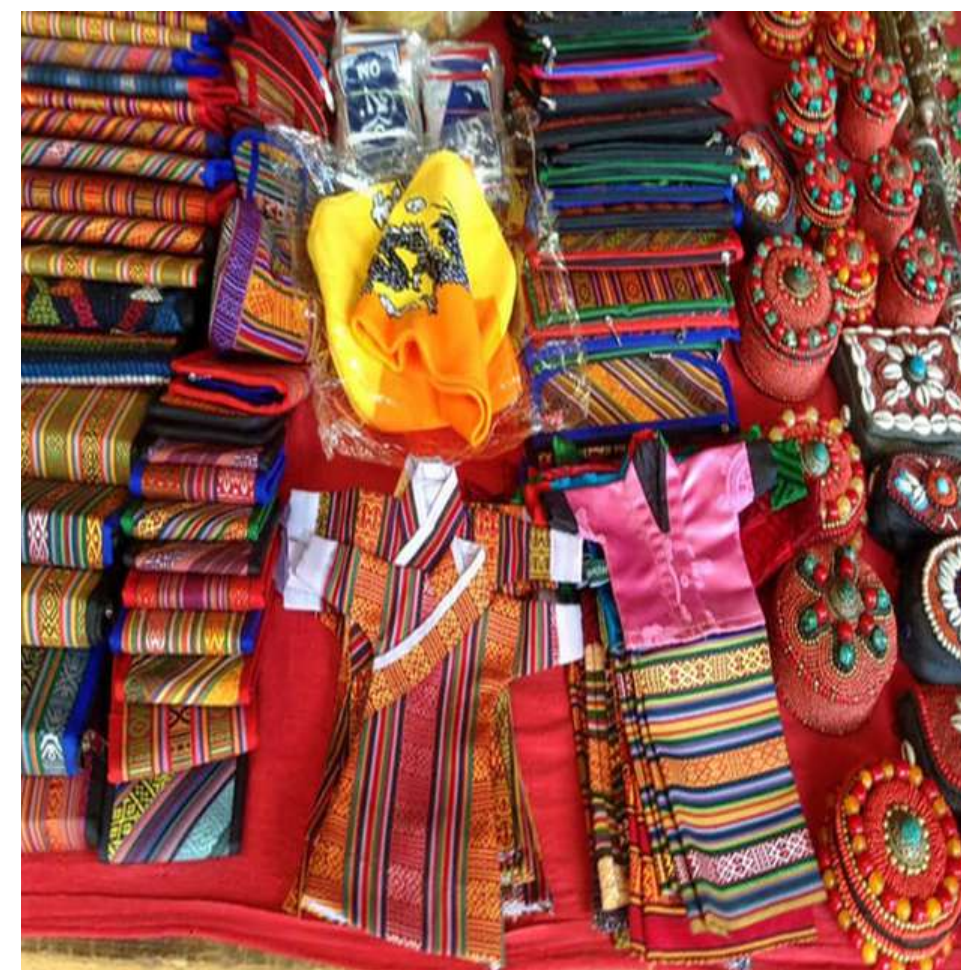

Handicraft - Kundeyling Baazam, Thimphu

One would barely want to stay indoors in Bhutan as it is so wild and vibrant. If you enjoy being outdoors, you're gonna have the time of your life!

Adventure Activities

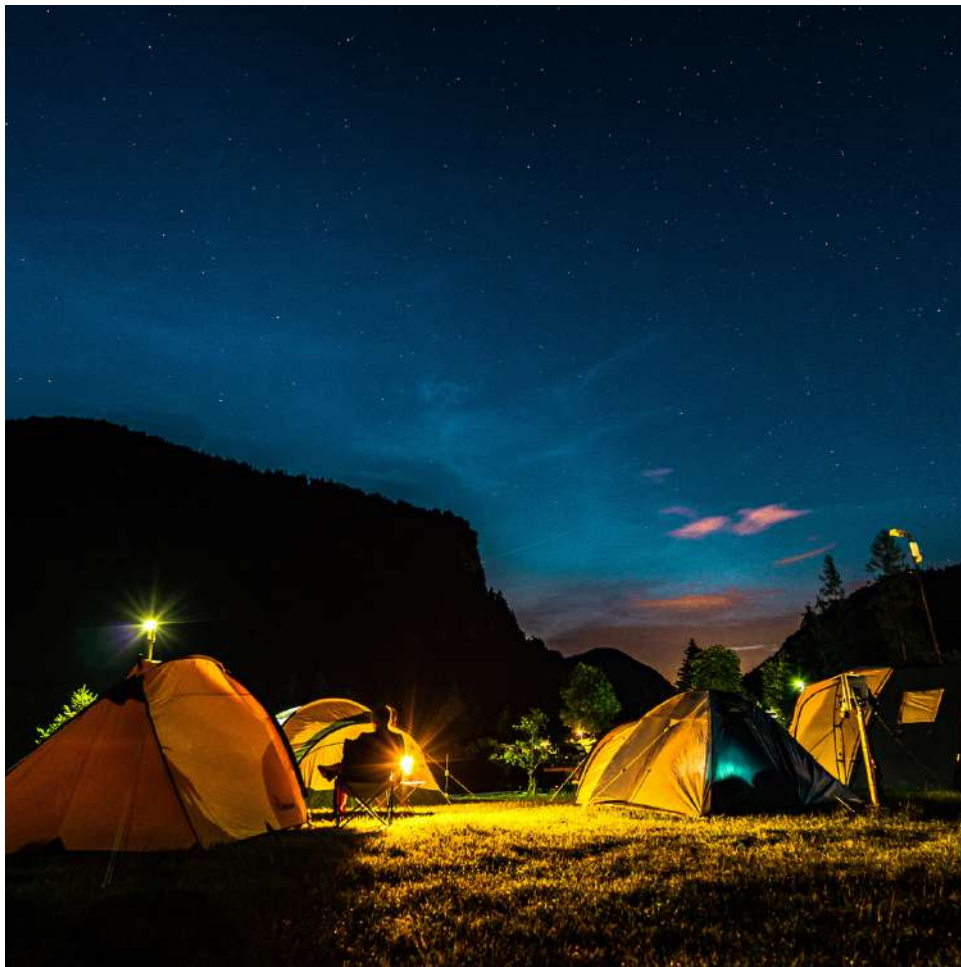

Camping



River Rafting



Kayaking

Itinerary

Day 01

- Arrive at Paro Airport (PBH)
- Transfer to Thimphu (1 hr 30 min drive)
- Proceed to hotel and check in
- Relax and freshen up
- Proceed for lunch
- Post lunch leave for Kuensel Phodrang & National Memorial Chorten & shopping
- Return to hotel and get ready for a fun filled evening
- Enjoy welcome dinner with bonfire
- Overnight at hotel in Thimphu





Itinerary

Day 02

- Buffet breakfast at hotel
- Proceed for full day city tour of Thimpu
- Proceed for lunch
- Post lunch leave for Jungshi Handmade paper factory
- Time for local shopping in the evening
- Return to hotel
- Dinner and overnight at hotel

Itinerary

Day 03

- Early breakfast at hotel
- Proceed to Punakha (3 hr drive)
- Visit to Dochu La Pass
- Proceed for lunch
- Post lunch visit Punakha bridge, one of the longest bridges in Bhutan
- Later enjoy adventure activities like kayaking or river rafting
- Return back to the hotel
- Dinner and overnight at hotel





Itinerary

- Day 04
- Breakfast at hotel and check out
- Proceed to Paro
- Check in at Paro hotel. Relax and freshen up
- Proceed for lunch
- Post lunch visit Kyichu Lhakhang, Taktsang Monastery & shopping
- Later return back to the hotel
- Proceed for Gala dinner
- Overnight at hotel in Paro



Itinerary

Day 05

- Breakfast at hotel
- Check out and proceed to Paro Airport (PBH)
- Depart back home

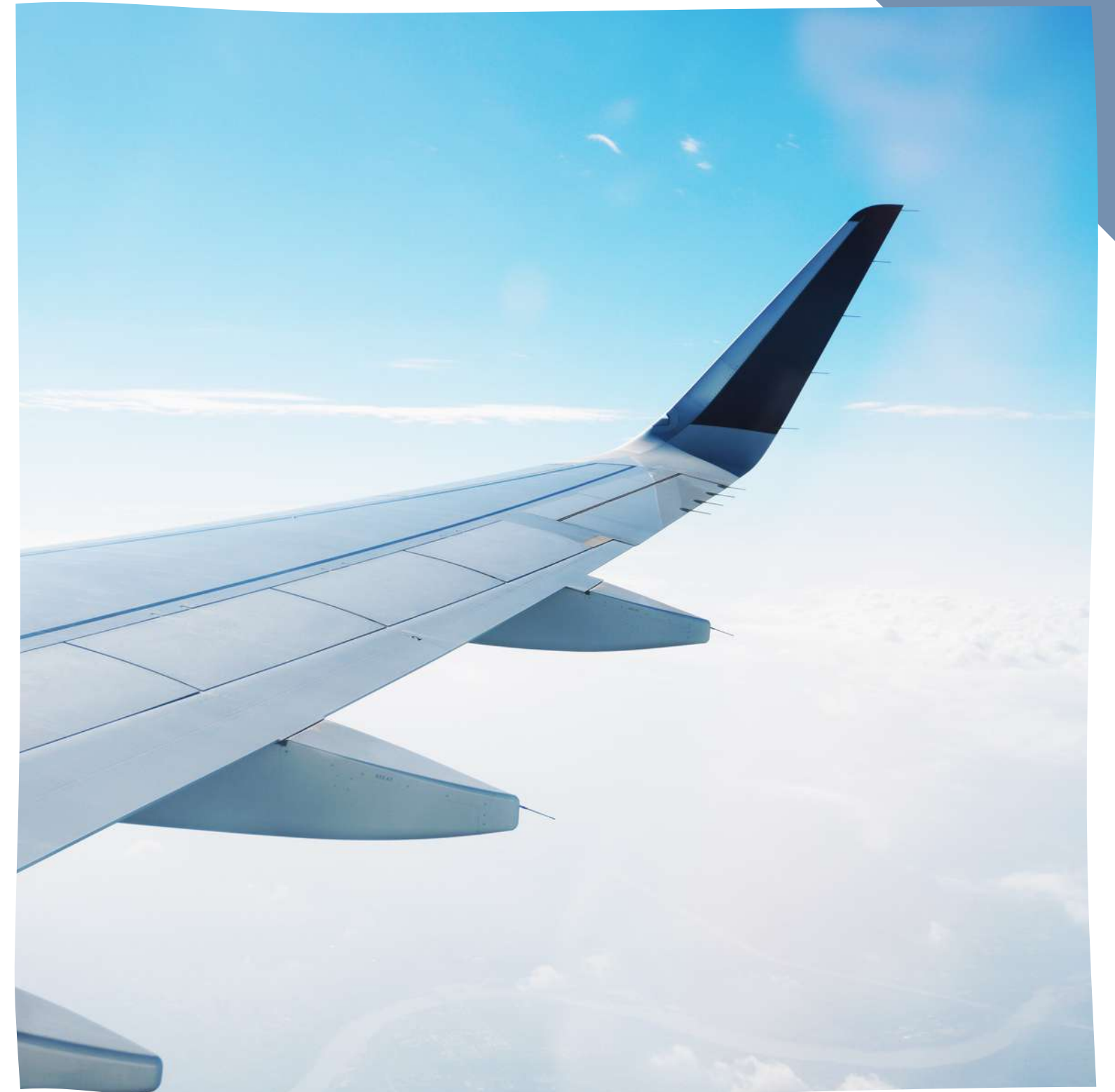



Accommodation

Stay at some of the most exquisite hotels and resorts in Bhutan, and experience luxury like never before.

Select your favourite hotel from our choice of accommodation for an unforgettable holiday!



Le Meridien, Thimphu

Le Méridien Thimphu places you in the centre of the action against a magnificent Himalayan setting. Within walking distance to Memorial Chorten, our hotel is close to Clock Tower Square's fantastic dining, shopping, and historic sights. A flat-screen TV, a marble bathroom, a mini-bar, and a storage safe are amenities included in every room. Experience the stunning scenery of Thimphu and the panoramic vistas of the Himalayas.



TOTAL ROOMS

78

BALLROOM SIZE

4079 sq. ft



Taj Tashi, Thimphu

Thimphu, which is perched above the captivating Wang Chu river, is known for its immaculate surroundings, stunning landscape and architecture, and friendly locals. The beautiful Taj Tashi, the entryway to a mythical country overflowing with interesting legend, is tucked away in the centre of this valley. You can easily visit the stunning monasteries, centuries-old street festivals, picturesque mountain passes, and untainted wilderness of the country from this 5-star hotel in Bhutan. One hour from Thimphu, at Paro, is where you'll find the international airport.



TOTAL ROOMS

66

BALLROOM SIZE

2700 sq. ft



Le Meridien Paro, Riverfront

The ideal location of Le Meridien Paro, Riverfront provides a once-in-a-lifetime chance to live and experience the nation's exotic culture and natural beauty with a blend of elegance and comfort. Le Meridien Paro, Riverfront is a 10-minute drive from Paro International Airport and offers breathtaking views of the Eastern Himalayas from its location on the brink of the Paro River, making it the ideal place to stay for travellers to Bhutan.



TOTAL ROOMS
58

BALLROOM SIZE
2874 sq. ft



Contact Us

You can contact or email us online.
We're always happy to help!



+91 98205 37137 | +91 99674 68123
+91 96993 24411



info@travelsamay.com



www.travelsamay.com



THANK YOU